

Patient report

Bio-Rad DATE: 12/06/2019
D-10 TIME: 10:38 AM
S/N: #DJ4I016123 Software version: 4.30-2
Sample ID: 10529840
Injection date 12/06/2019 10:03 AM
Injection #: 11 Method: HbA1c
Rack #: --- Rack position: 1

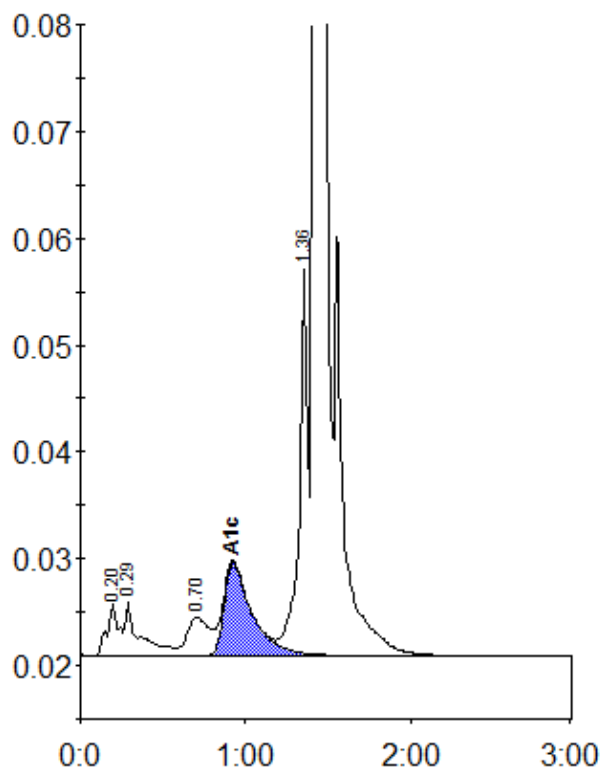

Peak table - ID: 10529840

| Peak | R.time | Height | Area | Area % |
|-------------|--------|---------|---------|--------|
| A1a | 0.20 | 4866 | 23611 | 1.0 |
| A1b | 0.29 | 5014 | 30656 | 1.3 |
| LA1c/CHb-1 | 0.70 | 3569 | 34094 | 1.4 |
| A1c | 0.92 | 8722 | 103088 | 5.9 |
| P3 | 1.36 | 36251 | 127753 | 5.4 |
| A0 | 1.42 | 652859 | 2052538 | 86.5 |
| Total Area: | | 2371739 | | |

| | |
|----------------|-----|
| Concentration: | % |
| A1c | 5.9 |